



Location

Delphin Palace offers with all its splendor amidst the palm trees in the place Lara the comfort of a palace. Lara is the new star in the tourism. From here, the distance to the center of Antalya is 15 km, to the airport 10 km and to the beach 0 m.

Area	40.000 m ²
Category	5 Stars
Year of construction	2005
Telephone	00 90 242 352 25 52
Fax	00 90 242 352 25 50
Internet address	www.delphinhotel.com
E mail	info@delphinpalace.com



Main Building

The facility

Our 8 story building is available with its 487 standard, 40 family rooms, 24 junior suites and 6 handicap rooms. 5 panoramic elevators, you will find sitting area, dance floor and Avanti Cafe, Delphin Restaurant, a la carte restaurants and also shops. Furthermore you find on the the lower floor conference rooms for meetings or celebrations, spa, cinema, bowling, internet cafe. The disco is downstairs located. If you allow, you can spend your time in our indoor pool or bar.



Indoor Pool



Main Pool



Relax Pool



Children Pool 1

Main Pool; Technical details; depth 1.40 m, area 1800 m²

Children's Pool; Technical details; depth 40 cm, area 200 m²

Relax Pool; Technical details; depth 1.40 m, area 750 m²

Pool with waterslides; Technical details; depth 1.40 m, area 225 m²

Indoor Pool; Technical details; depth 1.40 m, area 245m²

Indoor Children's Pool: Technical details; depth 40 cm, area 30 m²



Children Pool 2



Pool with Waterslide

The opening times of the swimming pools are changeable in depending on the weather situation

Rooms



Standard Room

Standard Room: 28 – 32 m². 1 french bed, 1 single bed and 1 sofa bed. The room has a hair dryer, a direct telephone, LED TV (satellite receiving and music), safe, mini bar, laminate flooring, shower / wc, air conditioning (centrally, between certain hours), a water boiler, tea, coffee and balcony. Room Location: Land View, Sea View or Side Sea View. Every day housekeeping, towels are changed every day, sheets are changed once every 2 days (Accommodation: 3 adults and 1 child or 2 adults + 2 children) (Sofa Bed: 180x80 cm).

Technical hotel details for disabled guests: the rooms have the same furnishing as a Standard room, a shower / WC, Land view. Technical details: door 91.5 cm; balcony door 92 cm; elevator door 86 cm; bathroom door 91.5 cm; corridor width 120 cm; Washbasin height 89.5 cm; WC height 50 cm. Emergency button available. The reception, restaurants, swimming pools and the beach are accessible with a wheelchair.



Family Room



Family Room: 45 m². 2 sleeping rooms, 1 french bed, 2 single beds, 1 sofa, 1 shower / WC, hair dryer, direct telephone, 2 LED TV (satellite receiving and music), 2 mini bar, safe, laminate flooring, air conditioning (centrally, between certain hours), a water boiler, tea and coffee and balcony. Every day housekeeping, towels are changed every day, sheets are changed once every 2 days. (Accommodation: 3 adults+2 children or 4 adults + 1 children) (Sofa Bed: 180x80 cm).

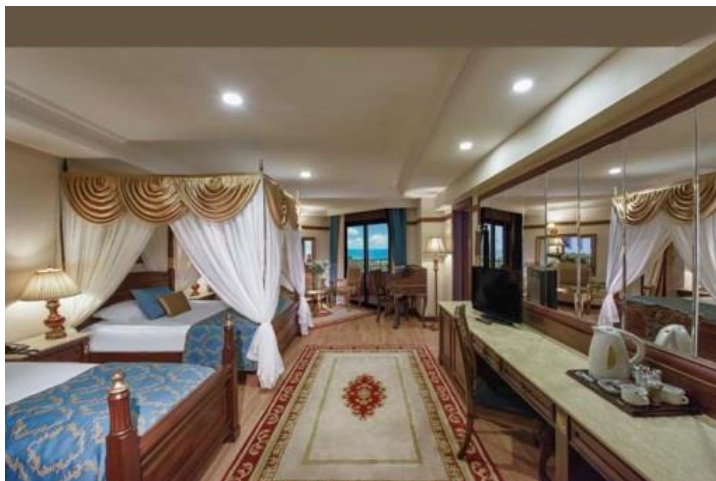

Junior Suite

Junior Suite: 36 m². In the room are 1 french bed, 1 single bed, 1 sofa, Jacuzzi / WC, hair dryer, direct telephone, LED TV (satellite receiving and music), safe, mini bar, laminate flooring, air conditioning (centrally, between certain hours), a water boiler, tea, coffee machine and balcony. Every day housekeeping, towels are changed every day, sheets are changed once every 2 days. Terrace with sea view (Accommodation: 3 adults or 2 adults + 1 children) (Sofa Bed: 180x80 cm).

Sport & Fitness

2 tennis court (equipment), table tennis, dart, fitness center, billiard, bowling, aerobic, water gymnastics, gymnastic, step.



Fitness

Spa & Wellness

Cosmetic salon, cleopatra milk bath, jacuzzi, diverse massage from experts, peeling with anti-stress applications, turkish bath, sauna, steam room.



SPA 1



SPA 2



SPA 3

Animation & Entertainment

Daytime sport tournaments, pool games, night revue show, sketch and animation shows, in some days live music, day animation, disco, game room and internet cafe.



Disco



Game Room



Animation

Children

Mini club for children between 4 and 12 years old with German, English and Russian speaking animators. Special animation for children in the morning and afternoon. Indoor children's pool, children's cinema, playground (depending on weather), amusement park, mini disco, cinema for children, buggy is on request with deposit.



Mini Club



Amusement Park

Ballroom, Conference room, Meeting rooms

Equipment: Projection, Microphone, Rostrum, Flipchart



Lara

- Height: 3,79 m
- 740 m²
- Class Type: 750 Persons
- Theater Type: 900 Persons
- Cocktail Type: 600 Persons
- Banquet Type: 600 Persons
- U Type: 168 Persons

Orion

- Height: 3,25 m
- 392 m²
- Class Type: 200 Persons
- Theater Type: 350 Persons
- Cocktail Type: 120 Persons
- Banquet Type: 150 Persons
- U Type: 72 Persons



Alara

- Height: 3,09 m
- 95 m²
- Class Type: 40 persons
- Theater Type: 60 persons
- Cocktail Type: 25 persons
- Banquet Type: /
- U Type: 24 persons

Ultra All Inclusive Services

- ✓ Breakfast, Late breakfast, lunch, buffet dinner, Midnight Snack in Palm Sport & Snack Pub
- ✓ Using of the 6 a la carte restaurants is per stay 1 time free of charge (reservation required),
- ✓ Local alcoholic drinks, nonalcoholic drinks and some imported alcoholic drinks
- ✓ Mini Bar is refilled Daily with beer, cola, fanta, ice tea, mineral water, water, juice, chocolate, cracker, chips,
- ✓ 2 tennis court, tennis – equipment (with deposit), lighting (with reservation),
- ✓ Aerobic, water gymnastics, gymnastic, step, cinema, table tennis
- ✓ Turkish Hamam, sauna, steam bath, fitness
- ✓ Daytime sport tournaments, pool games, night revue show, sketch and animation shows, live music (some days), day animation, disco,
- ✓ In the room and lobby Wi-Fi,
- ✓ Amusement park, Aquapark

Services NOT included in Ultra All Inclusive

- ✓ Game room, bowling, billiard, internet cafe, pc games
- ✓ Body- and facial treatments, hairdresser,
- ✓ Cosmetic salon, cleopatra milk bath, Jacuzzi in spa, massage, peeling with „anti stress“ applications,
- ✓ Motorized and not motorized water sports
- ✓ Room service 24 hours extra charge.
- ✓ Health Service and Doctor (between the hours)
- ✓ Hokaah
- ✓ Teppanyaki A'la Carte Restaurant

***** To be added to the catalog!**

Services included in the Ultra All-inclusive price are

- Open buffet breakfast, late breakfast, lunch, dinner (main restaurant), Midnight Snack in Palm Sport & Snack Pub,
- 6 a la carte restaurants are per stay 1 time free of charge (reservation required),
- Nonalcoholic and alcoholic local drinks and some import drinks at Lobby Bar, Joia Bar & Disco,
- Mini Bar is refilled Daily with beer, cola, fanta, ice tea, mineral water, water, juice, chocolate, cracker, chips,
- Safe in the room,
- 2 tennis courts, tennis equipment and lighting (with reservation and deposit), table tennis,
- Turkish bath, sauna, steam room, fitness center,
- Aerobic, water gymnastics, gymnastic, step, cinema,
- Indoor pool, Jacuzzi, main pool, children pool, pool with waterslide, relax pool,
- Relax pool is suitable for adults. The minimum age for the usage of the relax pool is 15 (High Season)

- The opening times of the swimming pools are changeable in depending on the weather situation,
- The using of the relax pool is for guests under 14 years age not allowed,
- Umbrellas, lounge chairs and towels (depending on weather conditions),
- Daytime sport tournaments, pool games, night revue show, sketch and animation shows, in some days live music, day animation, disco,
- In the room and lobby Wi-Fi,
- Amusement park
- Car parking.

Services not included in the Ultra All-inclusive price are

- Telephone, fax,
- Shopping Center,
- Game Room, Billiard, bowling,
- Cosmetic salon, cleopatra milk bath, Jacuzzi, diverse massage, peeling with anti-stress Applications,
- Internet Cafe,
- Hairdresser,
- Washing & ironing,
- Health Service and Doctor (between the hours),
- Motorized and not motorized water sports
- 24 hour room service
- Hookah
- Teppanyaki A'la Carte Restaurant



Main Restaurant

Food & Beverages

In the main restaurant the breakfast, lunch and dinner is as open buffet. Local drinks, some imported drinks and soft drinks are within the concept. The opening and closing times of the restaurants and bars are written as below.

DELPHIN RESTAURANT

Breakfast	07:00 – 10:00
Late Breakfast	10:00 – 11:00
Lunch	13:00 – 14:30
Dinner	19:00 – 21:30
Midnight Snack in Palm Sport & Snack Pub	22.00 – 06:30

A LA CARTE RESTAURANT (WITH RESERVATION)

7 A la Carte Restaurants		
Ottoman Restaurant	Ottoman-Turkish Kitchen	19:00 – 21:30
Blue Fish Restaurant	Sea Food	19:00 – 21:30
Dolce Vita Restaurant	Italian Kitchen	19:00 – 21:30
Pekin Restaurant	Chinese Kitchen	19:00 – 21:30
Teppanyaki Restaurant (Charge)	Japanese Kitchen	19:00 – 21:30
Margarita Restaurant	Mexican Kitchen	19:00 – 21:30
Helen Restaurant	Mediterranean Kitchen	19:00 – 21:30

A'la carte restaurants are closed 1 day of the week

BARS

Lobby Bar	Beverages	09:00 – 23:00
Cafe Avanti Bar	Hot Beverages	09:00 – 23:00
Joia Bar (Lobby)	Beverages	10:00 - 02:00
Relax Pool Bar	Beverages	10:00 – 24:00
Palm Sport Snack Pub	Food / Beverages	15:00 – 18:00 / 22:00 – 06:30
Grand Arena Bar	Beverages	10:00 – 24:00
Delphino Snack Bar	Food / Beverages	12:30 – 15:00
Space Bar	Beverages	10:00-18:00
Disco	Beverages	23:00 – 02:00
Snack	12:30 – 15:00	
Coffee Cookies	16:00 – 17:00	

Opening hours for the restaurants and bars are changeable

Other:

- The beverages are served to the tables at the restaurants and bars, guests can also help themselves.
- Alcoholic drinks are not served for guests under the age of 18.
- Alcoholic drinks are not served as bottles and alcoholic drinks are not served at breakfast.
- For our guests own safety, wearing of wristband is obligated.
- Pets are not allowed.
- In the pier and all outdoor area the service is according to the weather situation.
- The visitors can borrow a wheelchair and a buggy at the reception for a deposit.

Credit cards: Visa and Master Card